

North American Corriente Association

2nd Annual Virtual Show

Entries open May 1st, Close July 31st

Hello Members!

Thank you for your interest in our 2nd Annual Virtual Corriente Cattle Show. The first show was such a success, we are doing it again! Entries will be open from May 1st thru July 31st, with the final results offered at the 40th Anniversary National Show at Gillette in September. We have added a beef class for potential market animals this year, but most of everything else will remain the same. There is also potential for some added money to the classes. Please let the office know if you have any questions! Thank you!

Show Particulars:

You must be a current member of the NACA.

All animals must be registered or registrations pending at the NACA office.

Please allow sufficient time if you need an animal visually inspected (these close May 1st, 2022), along with registration paperwork sent to the office.

All Entries are due July 31st, 2022. Entries can be sent via mail, email, or text. Final results will be given at the NACA National Show Banquet at Gillette in September 2022.

Four pictures will be required (see attachment-same as required for a visual inspection) and a 30-40 second video.

All photos and videos will be uploaded to a virtual gallery, with public viewing as well.

When entries are received, you will be sent a confirmation.

Commercial Class Particulars:

You must be a current member of the NACA.

All entries must be native cattle, no M Branded cattle permitted.

Can upload up to two videos of the entry being roped, along with the four photos.

Will be a class for females and steers only.



2022 VIRTUAL SHOW ENTRY FORM

NACA/Nikki Ashley - PO Box 6, Chamberlain, SD 57325

Cattle Classes:

ALL CATTLE MUST BE REGISTERED, OR "PENDING" WITH THE NACA OFFICE

- #1 Mature Bulls (DOB: 2019 and prior)
- #2 2-Year-Old Bulls (DOB 2020)
- #3 Yearling Bulls, Juniors born after March 31st
- #4 Yearling Bulls, Seniors born on or prior to March 31st
- #5 Mature Cows (DOB: 2017 and prior)
- #6 2-Year-Old Females (DOB 2020)
- #7 Yearling Heifers, Juniors born after March 31st
- #8 Yearling Heifers, Senior born on or prior to March 31st
- #9 Roping Bulls – any age, under 600#
- #10 Roping Females – any age, under 600#
- #11 Roping Steers - any age, under 600#
- #12 Bulldogging Cattle – Any age, any sex, under 600#

Commercial Performance Classes:

- #13 Roping Females-any age, under 600#
- #14 Roping Steers-any age, under 600#
- #15 Bulldogging Steers-any age, under 600#

Beef Class:

- #16 Market Animal-use the NACA beef guidelines
Please see guidelines in the show packet for more information.

Judges: Yet to be determined.

Females-

Bulls-

Performance/Commercial Classes-

For questions please contact:

NACA Office (719)-425-9151 or nikki@corriente.us



2022 VIRTUAL SHOW ENTRY FORM

NACA/Nikki Ashley – PO Box 6, Chamberlain, SD 57325

Email entries to: nikki@corriente.us

Text entries to: 605-730-8430

Entry deadline is July 31st, 2022

Show Registration Summary:

New Membership/Renewal	\$50/year	\$_____
Performance Cattle Class Entries	\$30/ea	\$_____
Commercial Cattle Class Entries	\$30/ea	\$_____
General Sponsorship or Contribution		\$_____
Checks Payable to the NACA	Total	\$_____

Name _____

Address _____

Cell Phone _____ Email _____

The North American Corriente Association is providing this event to promote the corriente cattle industry and for the enjoyment of its members. This event is virtual, so therefore, we are trusting our members to be honest with their entries, photos, and videos and are encouraging everyone to enjoy this opportunity to show their cattle with other members.

Signature of owner/applicant _____ **Date** _____ **NACA#** _____

2022 NACA VIRTUAL SHOW EXAMPLES OF PHOTOS TO SEND

We will be requesting the same photographs and videos that are needed to do a visual inspection of an animal. You may take the photo with any camera you have available; the images below were taken from an iPhone.



Please also send a video along with the four pictures. The video, can be up to a minute in length, showing the animal from all sides within close proximity to the animal. All pictures and video can be sent to the above email or text.

Corriente Market Beef

The object of all market animals is to produce a carcass that results in the maximum amount of lean meat yield with a minimum amount of waste fat.

An ideal corriente beef animal is a combination of many factors. Market beef should be structurally sound. Conformation does play a part in corriente market beef, with an overall meat covering of the animal. The beef should be smooth and balanced from one end to the other.

From the side, the ideal animal should be free of extra leather in the neck and brisket area. The middle should be trim, with a clean long underline. The flank should not be excessively deep. Extra depth and excessive fullness to the flank is nothing but waste fat. The animal should have a thick strong muscular top and wide loin area. A short-coupled animal will result in excessive belly fat and waste. Look for a longer leaner animal, there will be less waste.

The ideal market steer or heifer should be:

- 1. A structurally sound animal.**
- 2. Free of extra skin leather in the throat area, brisket and dunlap.**
- 3. The middle should be trim, with a long clean underline.**
- 4. The top line should be clean and long, with a wide loin area.**
- 5. Extra depth and excessive fullness to the flank is nothing but waste fat.**
- 6. All points of the animal should blend into the next part.**
- 7. The peaked tail head should be filled in and blend into the loin area.**
- 8. Market or butcher weight will be up to the owner as some cattle develop and mature out quicker than others.**
- 9. Different regions of the country will have different aspects of the conformation guidelines.**



Criteria for the Certified Corriente Beef Program

This program was started in 2020, and still evolving. The NACA has trademarked the CCB logo for all members of the program to use. Below are the criteria of an ideal corriente beef ready to butcher compared to what judges look for when judging a NACA confirmation class.

Specifications in a NACA confirmation class:

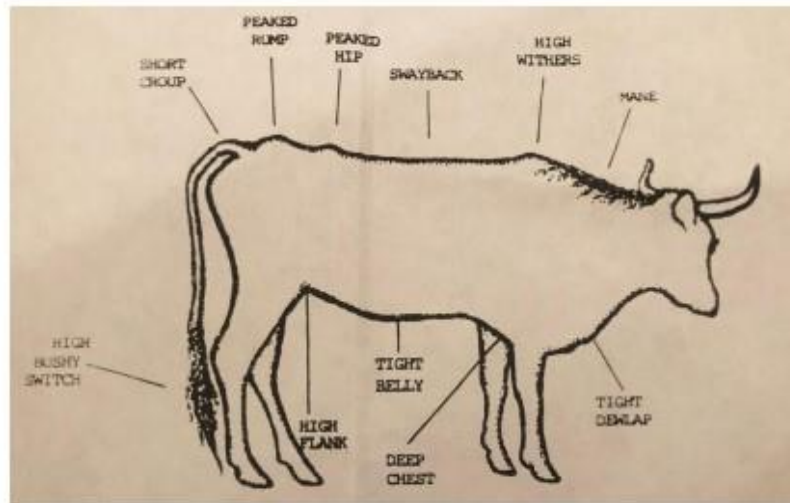

Specifications for a CCB animal:

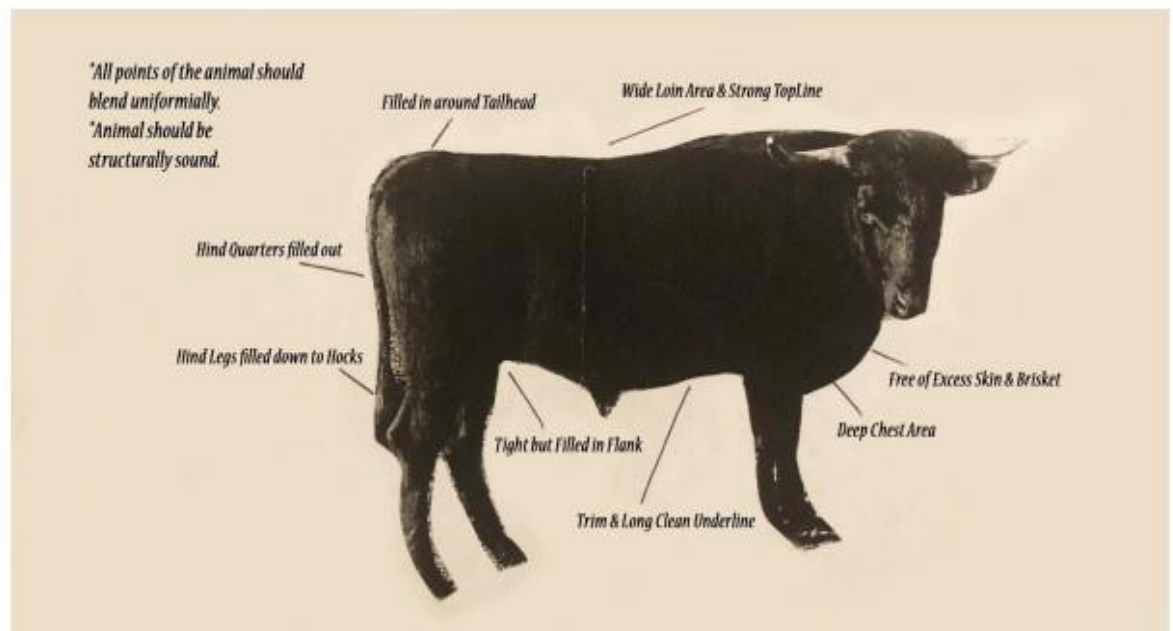

ENTRY FORM
2022 Virtual Show Entry

PLEASE PRINT

NACA Office
 Phone: 719-425-9151/cell 605-730-8430

NAME: _____

Location of Show: Online

ADDRESS: _____

Date of Show: May 1st, 2022 thru July 31st, 2022

DUE DATE: July 31st, 2022

NACA Registration: Attach copy of both sides of each animal's

NACA member # _____

NACA registration (or PENDING application/transfer)

MAIL TO: NACA, PO Box 6, Chamberlain, SD 57325 or email nikki@corriente.us

(payment can be made thru mail, or on the website)

OFFICE USE	CLASS ENTERED	REG. NUMBER	DATE OF BIRTH	REGISTERED NAME OF ANIMAL	BREEDER	# BRAND Or TATTOO	HOLDING BRAND	FOR SALE?	ENTRY FEE

